

Patient report

Bio-Rad DATE: 10/02/2019
D-10 TIME: 02:17 PM
S/N: #DJ4I016123 Software version: 4.30-2
Sample ID: 10551949
Injection date 10/02/2019 01:46 PM
Injection #: 10 Method: HbA1c
Rack #: --- Rack position: 10

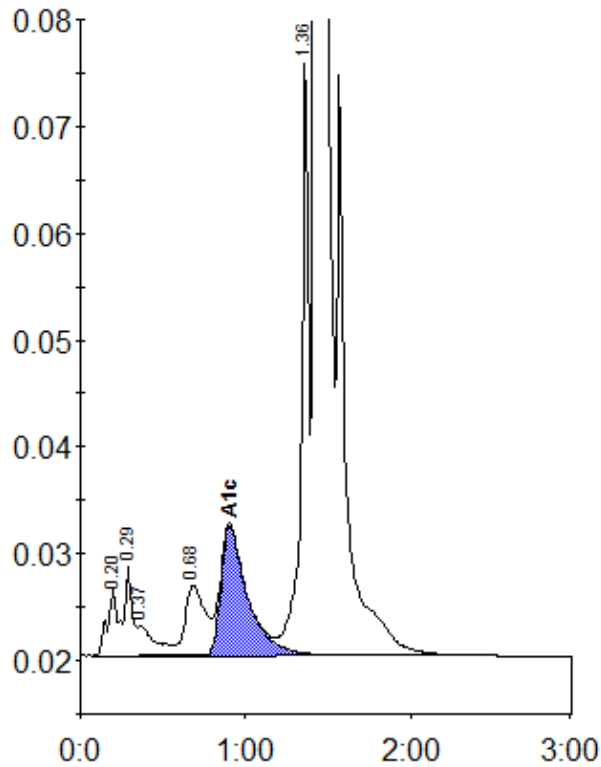

Peak table - ID: 10551949

Peak	R.time	Height	Area	Area %
A1a	0.20	6437	29875	1.0
A1b	0.29	8468	24210	0.8
Unknown	0.37	2862	20829	0.7
LA1c/CHb-1	0.68	6566	55091	1.9
A1c	0.90	12155	136352	6.8
P3	1.36	56397	176421	6.2
A0	1.43	731428	2421506	84.5
Total Area:		2864285		

Concentration:	%
A1c	6.8